

MONTHLY MEMBERSHIP PROGRESS REPORT

LOCATION IOWA

District 9 EC

Results as of: 7/31/2023

Clubs			
RESULTS FOR 2023-2024			
QUARTER	NEW CLUB GOAL	NEW CLUBS	DROPPED CLUBS
JULY/AUG/SEPT	0	0	0
OCT/NOV/DEC	1	0	0
JAN/FEB/MAR	0	0	0
APR/MAY/JUNE	0	0	0

Members			
RESULTS FOR 2023-2024			
QUARTER	MEMBER GROWTH NET GOAL	MEMBER GROWTH ACTUAL	DROPPED MEMBERS ACTUAL (including transfers)
JULY/AUG/SEPT	20	10	6
OCT/NOV/DEC	45	0	0
JAN/FEB/MAR	20	0	0
APR/MAY/JUNE	20	0	0

GOALS AND ACTUAL NEW CLUBS CUMULATIVE

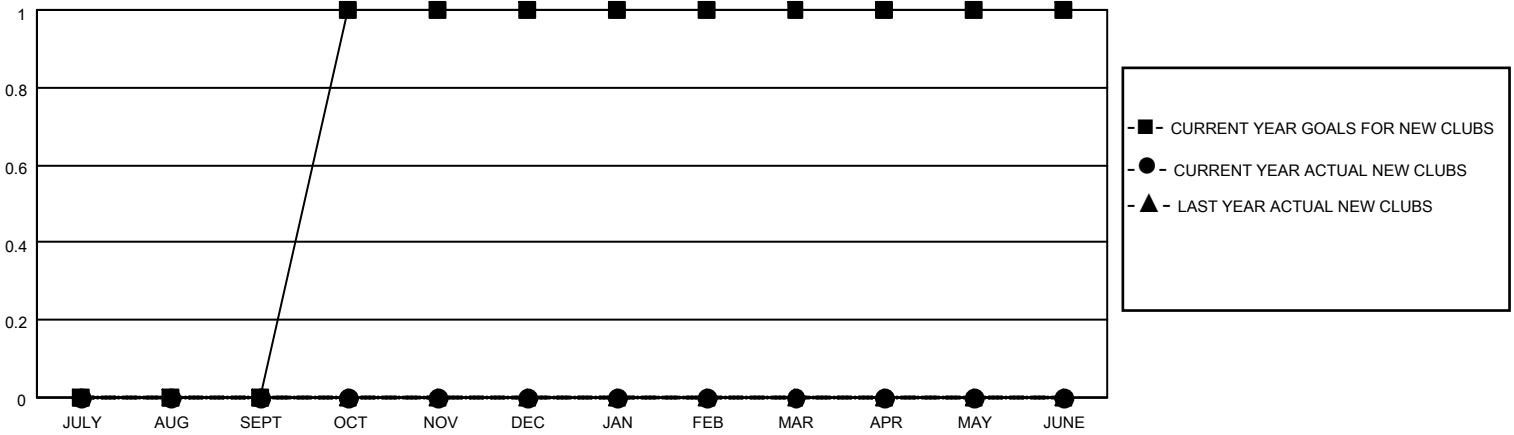

GOALS AND ACTUAL MEMBERS CUMULATIVE

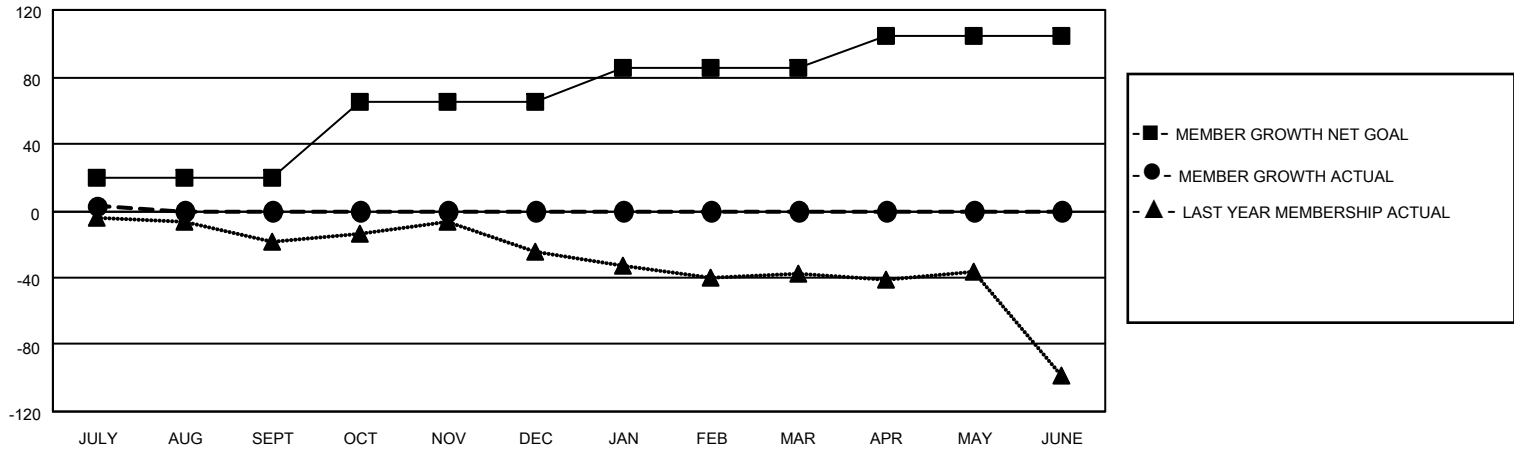

DROPPED CLUBS: 0	6 CLUBS OF 42 ADDED 1 OR MORE NEW MEMBERS	<p style="text-align: center;"><u>GENDER DISTRIBUTION</u></p> <table style="width: 100%; border: none;"> <tr><td>MALE</td><td style="text-align: right;">770 (68.51%)</td></tr> <tr><td>FEMALE</td><td style="text-align: right;">354 (31.49%)</td></tr> <tr><td>NON BINARY</td><td style="text-align: right;">0 (0.00%)</td></tr> <tr><td>PREFER NOT TO ANSWER</td><td style="text-align: right;">0 (0.00%)</td></tr> </table>	MALE	770 (68.51%)	FEMALE	354 (31.49%)	NON BINARY	0 (0.00%)	PREFER NOT TO ANSWER	0 (0.00%)				
MALE	770 (68.51%)													
FEMALE	354 (31.49%)													
NON BINARY	0 (0.00%)													
PREFER NOT TO ANSWER	0 (0.00%)													
<p style="text-align: center;"><u>DROPPED MEMBERS</u></p> <table style="width: 100%; border: none;"> <tr><td>DECEASED</td><td style="text-align: right;">0</td></tr> <tr><td>CLUB CANCELLED</td><td style="text-align: right;">0</td></tr> <tr><td>OTHER</td><td style="text-align: right;">6</td></tr> <tr style="border-top: 1px solid black;"><td>TOTAL</td><td style="text-align: right;">6</td></tr> </table>	DECEASED	0	CLUB CANCELLED	0	OTHER	6	TOTAL	6	CLICK HERE FOR CUMULATIVE MEMBERSHIP DATA	<table style="width: 100%; border: none;"> <tr><td>TOTAL FAMILY UNIT MEMBERS</td><td style="text-align: right;">300</td></tr> <tr><td>FAMILY MEMBERS PAYING HALF DUES</td><td style="text-align: right;">154</td></tr> </table>	TOTAL FAMILY UNIT MEMBERS	300	FAMILY MEMBERS PAYING HALF DUES	154
DECEASED	0													
CLUB CANCELLED	0													
OTHER	6													
TOTAL	6													
TOTAL FAMILY UNIT MEMBERS	300													
FAMILY MEMBERS PAYING HALF DUES	154													